220-230 Carey Avenue
Wilkes-Barre, PA

FOR SALE

Advantages of this bank-owned 2-building 13,617 SF office complex include a great location on one of the most heavily traveled streets in the city, it is close to downtown Wilkes-Barre and within 1 block of Geisinger South Hospital and Meyers High School. A portion of the 7,893 SF 1-story building is occupied by medical tenants. Both buildings can be customized to suit your needs and offer excellent visibility, accessibility and plenty of parking.

The building shown above features all modern utilities including 200 amp, 120/208 volt, 3-phase power. 4,365 SF of office space is currently available. Lease information is available upon request.

PIN: H9SE4015002-73

2017 REAL ESTATE TAXES: $22,927.89

This vacant 5,724 SF two-story building offers an additional 2,862 SF of basement storage. This brick and dryvit building features 200 amp, 120/208 volt, 3-phase electrical service, public water and sewer, and fluorescent lighting.

For Information Contact:

Al Guari, Vice President-Brokerage * Office: 570.823.1100 * Cell: 570.499.2889
aguari@mericle.com

220-230 Carey Avenue
Wilkes-Barre, PA

Up to 13,617 SF of Office Space

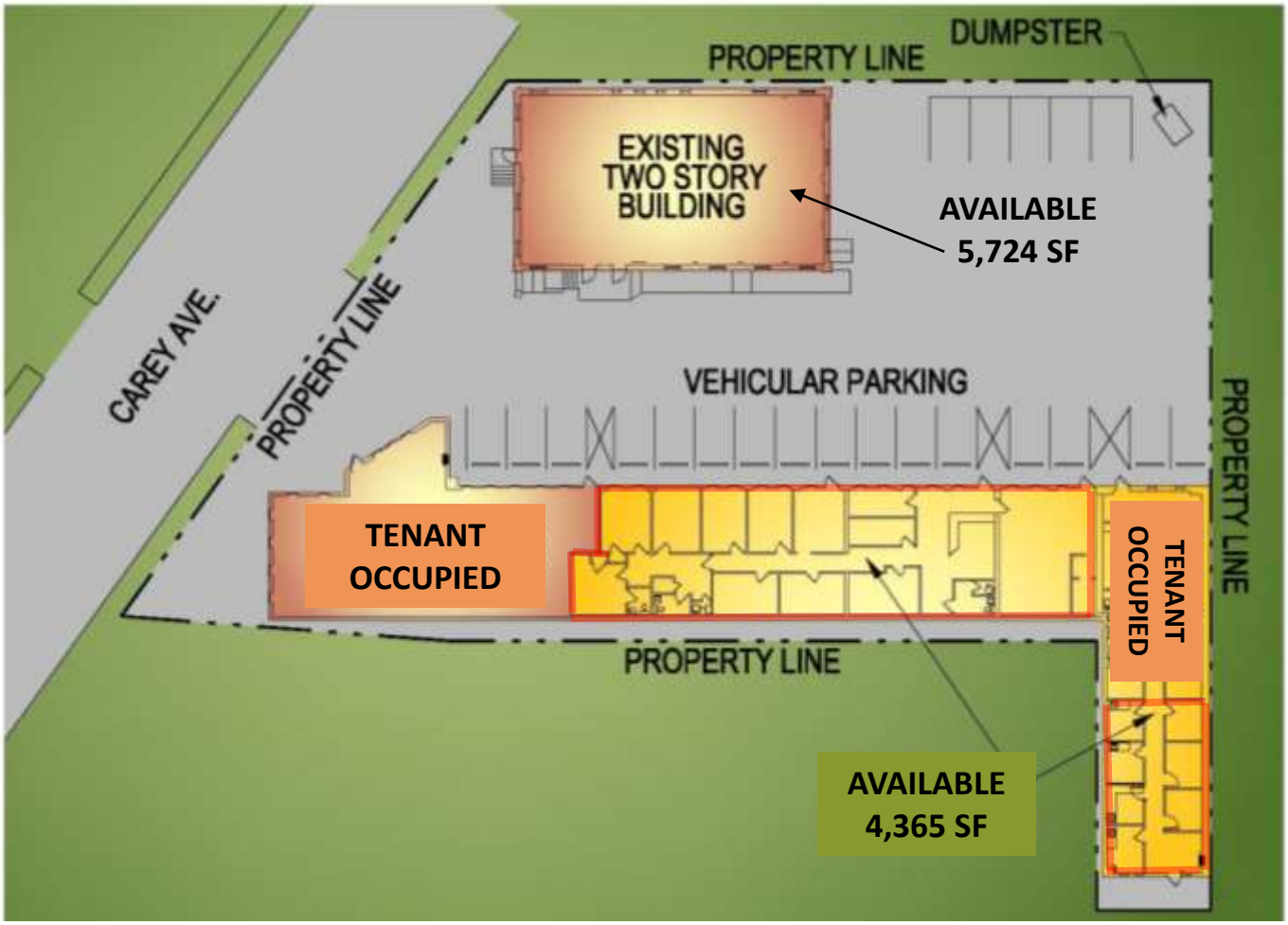

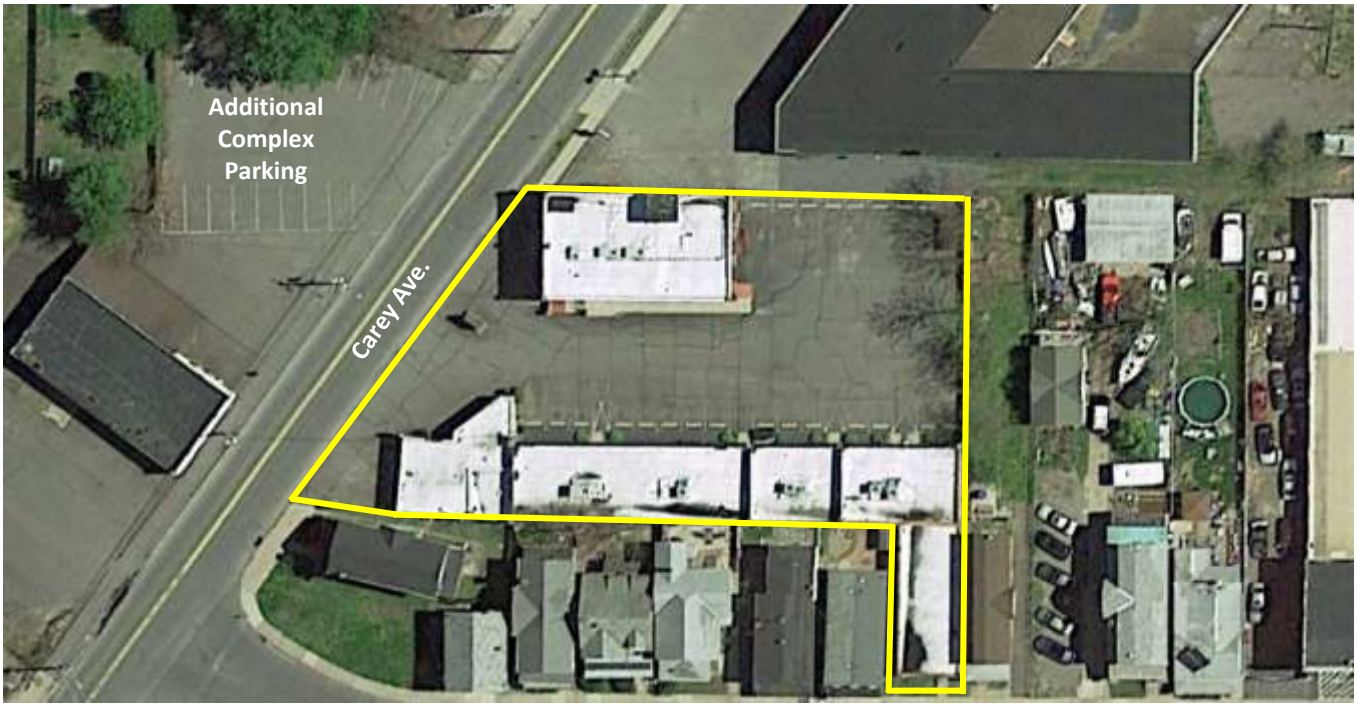

570.823.1100
mericle.com

MERICLE COMMERCIAL REAL ESTATE SERVICES
East Mountain Corporate Center
100 Baltimore Drive
Wilkes-Barre, PA 18702

Developing Northeastern Pennsylvania's I-81 Corridor Since 1985

TCN WORLDWIDE REAL ESTATE SERVICES